OPEN AFTER DARK @ redeyechicago.com

red eye

Tuesday
MAY 10, 2011

redeyechicago.com

A Chicago Tribune publication

★ FREE ★

GETTY IMAGES

SEX DISMISSED

NORTHWESTERN'S NOT TOYING AROUND: SCHOOL EXPELS X-RATED EDUCATION

PAGES 6-7

Red Line in slow motion *4* | Congress has a Situation *11* | Bulls game or dance club? *12*

THE BIG TALKERS

More hot topics all the time at **redeyechicago.com**.

Georgia Garvey
redeyechicago.com
RedEye reporter

Jim Walsh
redeyechicago.com
RedEye editor

RedEye Royalty
facebook.com/redeyeroyalty
Court jesters

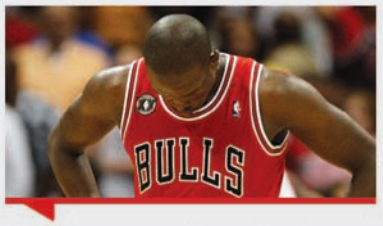

We're even at 2 with the Hawks. Give the Bulls some coaching advice.

Georgia Garvey (@gcgarvey): Going for a championship? The Atlanta Hawks are definitely not the best team you'll have to beat.

Jim Walsh (@jxwalsh): Play it cool. We can do this.

Rudy Segovia (@RudyChicago): Everyone should get a Patrick Kane mullet.

Oprah's big bash at the United Center will be taped next week. Tell us about your dream guest.

Georgia: I demand that Oprah bring Mother Teresa back from the dead. Otherwise, HUGE letdown.

Jim: Cyborg Oprah interviews real Oprah, who has been locked away during the machine's rise to power.

Brandi Wall (@brandi_w60): The many wives of bin Laden singing "Single Ladies."

Give Mayor Daley a new job.

Georgia: Media-Criticizer in Chief. He's been training for decades.

Jim: Actually, his speaking gig is pretty interesting.

Joel Johnson (@soul_karaoke): "Chicago Code" episode script consultant & cameo guest star

78 65

TODAY'S FORECAST

Lots to like—and some things not to like

WED. **84** 62 Ah, feels like June

THU. **74** 56 Aaaaand back to May

FRI. **65** 50 Two days without rain?

SAT. **60** 48 Only if we're lucky

best bets

By Jessica Galliart
jgalliart@tribune.com

'Simpsons' showdown

Ginger's Ale House, 3801 N. Ashland Ave. 773-348-2767

Flex your useless knowledge muscles for a night of "Simpsons"-themed trivia. Round up the gang to compete—or fly solo—to win prizes. 7:30 p.m. $5.

Tuesday tellings

Hideout, 1354 W. Wabansia Ave. 773-227-4433

Yuk it up with blogger Claire Zulkey for the monthly variety show "Funny Ha-Ha." Tonight, kick back with Featherproof Books editor Jonathan Messinger, comedian Natalie Kossar and more. 7 p.m. $5.

YOU'RE INVITED TO OUR
AAA EXCLUSIVE VACATIONS EVENT

Discover authentic experiences and great values you won't get anywhere else – with AAA Exclusive Vacations from AAA Travel Agency. Join us for a special presentation and learn how you can:

- Travel in small, intimate groups of 20 travelers or less to exotic and unique destinations like Egypt, Moscow, China, the Galapagos and more
- Experience affordable luxury
- Enjoy engaging experiences and preferred booking arrangements available only to AAA Members

You won't find a better value than AAA Exclusive Vacations.
Make plans now to attend!

Thursday, May 19th 2011 AT 6PM
RIVA Crabhouse at Navy Pier
700 E. Grand Ave. Chicago
Exclusive RIVA Valet Parking: $12 for 6-hours at Entrance 1
RSVP with Illi Wynn @ 312-372-1824 ext 830

A Daley adieu

Outgoing mayor opens his doors to well-wishers

Chicago Tribune

Mayor Daley's seventh open house at City Hall on Monday took on a different tone, as hundreds of guests came to thank him for 22 years of service rather than rub shoulders with the city's powerful chief executive.

Daley, 69, will cede that influential post Monday to Rahm Emanuel, the former White House chief of staff who will be sworn in that day. That will be the end of the longest run in Chicago mayoral history.

"He's been really good for the city of Chicago," said Gary Chichester, a member of the mayor's Advisory Council on Lesbian, Gay, Bisexual and Transgender Issues, as he waited to greet the mayor. "He's been really good for the LGBT community, and I just want to say thank you for 22 years of wonderful service. I'm going to miss him."

Israel Wright, who also serves on the advisory council, quickly added, "Ditto that."

Indeed, the LGBT community's fondness for Daley in some ways is a sign of his political acumen. Daley early on supported the interests of gays and lesbians, who tend to vote in greater numbers than most groups in the city.

Chichester and Wright were among members of other groups Daley paid attention to, including African-American ministers. They were among hundreds of activists, politicians, religious leaders and political operatives invited in the morning to the open house.

Starting at 1 p.m., Daley opened his doors for three hours to Chicago folks without invitations, a practice he started when first elected in 1989.

"We're definitely going to miss him," said Cook County Assessor Joe Berrios, chairman of the county Democratic Party once led by Daley's father. "His leadership was absolutely fabulous for Chicago. ... I may see him all the time, but this is a special time for him."

ABOVE: Mayor Daley poses for a photo with a visitor Monday at City Hall.
LEFT: Hundreds of visitors, including James Kimbrough, holding up photos of himself with the mayor, lined up Monday to see and thank Daley for his years of service.
ANTONIO PEREZ/TRIBUNE PHOTOS

IT'S A PARTY

While City Hall took on something of a more formal tone Monday morning, with controlled lines of well-dressed visitors snaking through the lobby, it also had an air of festivity. The venerable Shannon Rovers, an Irish bagpipe band that has led the St Patrick's Day Parade and serenaded mayors for generations, played both in the lobby and the mayor's office.

It's a bird! It's a plane! It's ... a supersized discount ticket site?

Chicago Tribune

Chicago-based daily deals juggernaut Groupon and Live Nation Entertainment, the country's largest concert promoter, have created a joint venture called GrouponLive that will sell discounted tickets to events.

Financial terms of the deal were not disclosed. GrouponLive is expected to be launched by the summer, the companies said Monday in a joint announcement. The **groupon live.com** website is open for consumers to register their email addresses. They "will have access to limited-time deals on a variety of events across North America," the companies said.

Greg Rudin, general manager of GrouponLive, told the Tribune that the new platform will offer a variety of deals.

In some cases, GrouponLive will sell unsold seats for an event at a discount. But the companies also will offer special deals for GrouponLive subscribers.

Rudin said live entertainment events are "absolutely a big and growing category for us, and one where we really saw tremendous demand in regards to the live events deals we've done in the past."

Groupon and Live Nation partnered on several concert deals last year as part of the run-up to the launch of GrouponLive. These shows included Rascal Flatts and Kenny Rogers performances in Phoenix, as well as concerts featuring Mary J. Blige and Snoop Dogg in L.A.

In Chicago, Groupon worked with AEG Live in July to sell tickets to Bon Jovi and Kid Rock at Soldier Field.

The deal entitled buyers to one $66.50 ticket for a seat in the third level above the field for $30.

going public

TRACY SWARTZ
tswartz@tribune.com

TALK TO US
What's your take on things? We want to know.

» **E-MAIL** redeye@tribune.com

» **COMMENT** Join the conversation about this column at **redeyechicago.com**.

» **TWITTER** Join our ongoing discussion at **twitter.com/redeyechicago**.

The truth about CTA slow zones

Red Line riders are seeing red about slow zones on the South Side portion of track.

"It's not unusual to see a State Street bus outrunning a train," wrote Hiram Broyls of Morgan Park. "Does 'Red Line' mean just the opposite of 'Rapid Transit'?"

The CTA said it is performing track maintenance, such as rail tie replacements, along the Dan Ryan branch of the Red Line to make travel along that stretch of track more efficient.

The initial work area is from the Cermak stop to the Sox-35th stop, the CTA said, but the agency expects work on the Red Line Dan Ryan branch to continue into next year.

As of Friday, slow zones, where the trains run no faster than 35 mph, occupied nearly 128,800 feet of track, which translates to about 11 percent of the system, the agency said. At the peak of the slow zone problem in October 2007, zones affected about 22 percent of the system, the CTA said.

Last month, the southern portion of the Red Line had the most track affected by slow zones, about 38,000 feet, according to the most recent slow zone information posted to the CTA's website, **transitchicago.com**.

Trains operated at 15 mph on about 25,000 feet of that track, according to a map on the site.

Lamar Moore of Beverly wrote to Going Public that it takes him about 30-35 minutes to travel from the 95th Red Line stop to the Jackson stop in the Loop because of the slow zones.

That's about the time it should take to travel between the 95th Street stop and Clark/Division, which is five stops north, according to the timetables posted on the CTA's site.

"I currently take Metra more than the Red Line, and I am close to not using the Red Line anymore," Moore wrote.

Other CTA passengers aren't off the hook. Slow zones exist on all the lines except the Orange Line, according to the CTA's map. A nine-month slow zone on the South Side portion of the Orange Line ended in January when the agency repaired its signal system there.

Last month, slow zones affected about 19,000 feet of Brown Line track, according to the CTA's map. The agency said it is developing a design plan for the necessary track work on the Brown Line but does not have a timetable for the work to begin.

RIDER'S BLOCK
My pledge to ride every CTA bus line continues. I rode the No 56A-North Milwaukee last week and boiled my review down to a tweet.
@tracyswartz 16 mins from Jefferson Park Blue Line stop to Avondale/Devon. Quick ride but little to see in Gladstone Park. Pace also serves this route.

106 routes down, 33 to go!

Next up:
No. 66-Chicago

A Chicago Tribune publication
redeyechicago.com
twitter: @redeyechicago
facebook.com/theredeye

General Manager: Kurt Mueller
Editor: Tran Ha @tranosaurus
Ad Director: Lisa Schmitz @lschmitz

CONTACT US
Letter to the editor: redeye@tribune.com
Newsroom: 312-222-4970
Advertising: 312-222-3886
Classifieds: 312-222-2444
Home Delivery: 1-800-TRIBUNE
Circulation: redservice@tribune.com

A SIB OF THE TRIB
RedEye, a Chicago Tribune publication, is published six days a week, except on certain holidays.
Unsolicited manuscripts, articles, letters and pictures sent to the Chicago Tribune are sent at the owner's risk.
Copyright ©2010 Chicago Tribune Company. All rights reserved as to the entire content. Not for resale.

Al Piemonte Ford

HOME OF $100 DOWN!*

40 MPG*

NEW 2011 FORD FIESTA SE
Auto, Stk #11193
Lease $159 MO.* 36 mos.*

Same Great Offers For Over 40 Years!

$500 FORD REBATE* PLUS 0% APR 60 MOS.* Available

32 MPG*

NEW 2011 FORD FUSION SE
Auto, Stk #11262
Lease $219 MO.* 36 mos.*

28 MPG*

NEW 2011 FORD ESCAPE
Auto, Stk #47303
Lease $239 MO.* 24 mos.*

*Closed end leases based on $2500 due at signing plus 1st mos pymt, tax, title, lic & doc fee to qualified buyers. No sec deposit req'd. Charge at lease end for excess wear or mileage. Prices expire 5/31/11. See dealer for details.

Al Piemonte Credit Specialists

Al Piemonte understands that people have gaps in their lives. Often even when everything seems to be going along great, bad things can happen. Interruptions in employment, emergencies that zap your cash flow. Even an illness that changes your priorities. However, Al Piemonte believes people are basically good and just need the chance to get things straightend out. Often a vehicle can make the difference in ones life allowing that opportunity to get things back on track. That's why credit problems are a specialty at Al Piemonte Ford. We help people re-establish their credit history. Bad credit, no credit is not a problem.* Let us see what we can do for you!

Call Today, 888-815-6171

High Gas Prices Got You Down?

With the high cost of fuel, you'll want to maximize your miles per gallon. We invite you to visit our service department where we'll show you the best ways to improve your gas mileage including:

- Tire inflation
- Clean air filter
- Fuel injection service
- Replacing fuel filter
- Changing spark plugs

In addition, we have **daily service specials** designed to keep your vehicle looking and running its best

Call Today, 708-345-9300

Al's Budget Buys

1999 Dodge Caravan, Full Power, V6, Burgundy, #11298B, $1,777	2000 Nissan Sentra, 4 Cyl., Auto, Power, Silver, #11293A, $1,977	1996 Mercury Grand Marquis, Gold, Loaded, Nice!, #P15510A, $2,977	2003 Hyundai Tiburon GT, Leather, Stick, CD, Silver, #11157B, $2,977	2001 Ford Expedition 4x4, Leather, Moonroof, Red #47005B, $3,977
1998 GMC Safari Van, Tan, Leather, V6, Power, Nice #P15611A, $3,977	2001 Chrysler PT Cruiser, Black, Low Miles, Auto, CD, #47347A, $4,977	2002 Ford Explorer Sport, V6, Black, 2DR, Full Power, #11338B, $5,977	2000 Ford Expedition, Moonroof, DVD, Must See, 1 of a Kind, #46932B, $5,977	2007 Ford E-150 Cargo Van, White, V8, Auto, Ready For Work, #P15741, $6,977
2005 Chevy Equinox, Black, Moonroof, CD, V6, Nice, #47354A, $6,977	2005 Ford 500, Moonroof, Black, Loaded, Conv Top, #11208B, $7,977	2005 Saturn Ion, 4DR, Auto, Blue, 4 Cyl., Power, #P15368A, $7,977	2003 Chevy Tracker 4x4, White, 4 Cyl., Alloys, Auto, #47304A, $8,577	2006 Pontiac G6, Silver, 4DR, CD, Auto, Power, #11097A, $8,577
2004 Lincoln Town Car, Gold, Leather, CD, Power, Very Nice, #11255A, $8,977	2008 Ford Focus SE, Silver, Power, CD, Auto, #P15605A, $9,977	2007 Ford Taurus SE, CD, Low Miles, V6 Power, #P15579A, $9,977	2009 Chrysler PT Cruiser, Blue, Auto, CD, Very Clean, #47141B, $10,977	2007 Mercury Milan, White, 4 Cyl., Auto, Loaded, #47074D, $10,977
2004 Mitsubishi Montero 4x4, V6, Silver, Moonroof, #47338A, $11,577	2009 Hyundai Accent, Auto, 4 Cyl., Gray, CD, #XP15684, $11,577	2007 Buick LaCrosse CX, White, V6, Loaded, CD, Nice, #MP15676, $12,577	2003 Lincoln Aviator AWD, Premier, Leather, Moonroof, Black, Low Miles, #P15717, $13,977	2006 Ford F-150 XLT, Red, V8, Auto, Power, Low Miles, #47233A, $13,977

Mowimy Po Polsku
Hablamos En Espanol

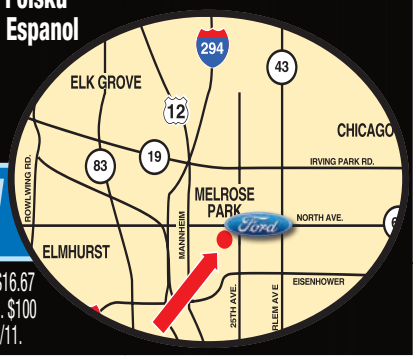

APFord.com 25TH & NORTH AVE. IN MELROSE PARK **888-451-9501**

*All offers plus tax, title, lic & doc fee to qualified buyers with approved credit. $500 Ford rebate is a manufacturer sponsored program on select 2010-2012 Ford models, see dealer for complete details. Ford financing in lieu of Ford rebates. 0% APR for 60 mos. = $16.67 per $1000 financed. MPG based on EPA highway mileage estimates. Actual mileage may vary based on various driving conditions. $100 down/$159 per mo. 1994 example was: New 1994 Aspire ($8433) & 1994 Ranger ($8995) for 60 mos. @ 6.15% APR financing. $100 down/$159 per mo. Now example is: 2008 Focus #P15605A ($9995) & 2009 Spectra #XP15543 ($9995) for 72 mos. @ 4.9% APR financing. No guarantee of credit given, may require a down payment. Photos for illustration purposes only. All offers expire 5/31/11.

coverstory

Put away the toys—Northwestern won't offer sexuality class next year

Chicago Tribune

Goodbye, Wildcats. Hello, Mildcats. Northwestern University will not offer a controversial human sexuality class next academic year after its professor came under fire for allowing a live sex-toy demonstration during an after-class lecture.

About 100 of psychology professor J. Michael Bailey's students observed a naked woman being penetrated by a motorized sex toy Feb. 21. The university said in March that it would investigate the incident; officials said Monday that the review continues.

"I learned a week or two ago that they had decided to cancel the course for next year," psychology department chair Dan McAdams said Monday. "The decision was made higher up than me at the central administration level."

TOO HOT FOR NU

No other Northwestern psychology professor is qualified to teach the subject, McAdams said. Bailey "will have other teaching assignments in the coming year," according to a university statement.

"Courses in human sexuality are offered in a variety of academic departments in other universities, and Northwestern is reviewing how such a course best fits into the University's curriculum," according to the statement.

University deans determine course assignments, according to the statement.

Northwestern President Morton Schapiro acknowledged last month that the university faced a torrent of criticism, and said there were days when he spent four hours responding to people upset about the class.

"I've been in academia for 32 years. I thought I had seen everything. I hadn't," Schapiro told the Tribune.

The demonstration occurred on a campus auditorium stage after class, and attendance was optional. It followed a discussion about kinky sex and female orgasm, and about 100 of the 600 students stayed.

Schapiro said that while professors have the privilege of academic freedom, they also have to act responsibly.

"You don't have a right without a responsibility," he said. "Where is the line? We have all been considering that."

Bailey could not be reached Monday. In March, he said in a statement that he regrets "the effect that this has had on Northwestern University's reputation."

However, he said the demonstration was "relevant to a topic relevant to my course."

The tentative list of psychology courses to be offered next academic year, dated May 5 and posted online, indicates that Bailey will teach two 300-level "special topics" courses next year: "Dangerous Ideas" and "Behavior Genetics and Evolutionary Psychology."

Bailey had taught the human sexuality class since 1994.

DID YOU HEAR THE ONE ABOUT ...

When you've been around since 1851, people tend to pay attention to whatever you do—for good or ill. Here are five recent Northwestern- and Evanston-related events to make news beyond the campus. REDEYE

Stephen Colbert

Stephen Colbert, an NU alum, is getting another degree from the university—this time an honorary one. The satirical political pundit and host of Comedy Central's "The Colbert Report" is one of four people to be so honored June 17 during the university's commencement. He also will deliver the commencement address.

Innocence Project

A journalism class on investigating wrongful convictions, which is the focus of a pending court case, became a lightning rod this spring when David Protess, who founded the Medill Innocence Project, was placed on leave for the spring quarter after university officials said he misled them.

IN THE PROF'S WORDS

Northwestern professor J. Michael Bailey could not be reached for comment Monday, but here are some quotes from his conversation in March with Tribune columnist Mary Schmich.

On why he didn't stop the spontaneous sex toy demo

"I could not come up with a good reason, and so I said OK."

On the negative reaction

"I have a thicker skin than most people, but I'm feeling the nail through the skin right now."

On the national attention

"When I knew it was going to be bad in some quarters was when I got a call from Fox News."

On possible regrets

"If I decide to say I shouldn't have done this, it will be because this could have been avoided, not because anybody has been harmed by it."

J. Michael Bailey

Housing controversy

At the end of 2010, NU students were upset over a reported crackdown on rental units. In November, reports had surfaced that the city would keep a close watch on overcrowded rental properties, but by January the city and the university made statements that no extra scrutiny would be used.

Chet Haze

His real name is Chet Hanks, but you can call him Chet Haze. The Northwestern student—and son of Tom Hanks—is an aspiring rapper who grabbed national attention in January with "White and Purple," his fratty tribute to Wiz Khalifa's "Black and Yellow," altered for the school's colors.

Bags in Evanston

Last month, the Evanston City Council discussed a potential ban on both paper and plastic bags in grocery stores as part of a plan to discourage consumption. The proposal will be revisited at a committee meeting later this month, according to reports.

SOURCES: TRIBUNE, REDEYE

Sears headquarters in Hoffman Estates
STACEY WESCOTT/TRIBUNE

Governor in talks to keep Sears here

Chicago Tribune

Sears is considering moving its Hoffman Estates headquarters out of Illinois in a bid to cut costs, according to a source familiar with negotiations.

The retailer is in early talks with officials from several states, including New Jersey, Ohio, North Carolina, South Carolina, Texas and Georgia, the source said.

Gov. Quinn said Monday that his office is working with Sears to keep the company in Illinois, saying he has a good relationship with company officials.

Quinn said the company is benefiting from a tax deal with the state, which expires next year, and he's willing to consider a similar arrangement as long as they "do something for the people. They have to make investments in Illinois."

Quinn pointed to a number of incentive packages the state has negotiated with businesses since he took office, including the most recent deal to keep Motorola in Libertyville in exchange for $100 million in tax credits. In return, the company agreed to spend nearly $600 million in research and development, an amount the company indicated it would spend in any event.

"I'm sure that we will work out something that will work for the company, but most importantly, work for the common good, for the workers, for the jobs," Quinn said of his talks with Sears.

Blagojevich

Blago judge warns defense

Testimony in Rod Blagojevich's retrial ended Monday with a stern lecture from U.S. District Judge James Zagel to the former governor's defense team about what he considered improper questioning they had directed at two government witnesses.

"If you continue to do this, I will sit you down," Zagel told attorney Aaron Goldstein.

During the cross-examinations Monday of Tom Balanoff and John Harris, Goldstein was swatted back with objection after objection by the prosecution—many sustained by Zagel.

After dismissing the jury for the day, Zagel gave Goldstein his warning. When Blagojevich's attorneys tried to respond, the judge stopped the discussion.

"I don't want you to respond to it," Zagel said. "I want you to comply with it." TRIBUNE

Riley

Another Fenger murder trial under way

A South Side man on trial in the infamous 2009 videotaped murder of Fenger High School sophomore Derrion Albert contended at the time that he was trying to protect his little brother from a mob of students who were throwing punches and heaving bricks when he swung a board and struck Albert in the head.

"I didn't try to swing at someone who was on the ground," Eugene Riley said in a videotaped interview with Chicago police detectives that was played Monday for a Cook County jury on the first day of Riley's murder trial. "I was just trying to protect my little brother."

Riley, 20, is one of five people who were charged in the September 2009 melee among youths from "the Ville" neighborhood near Fenger and rival students from the Altgeld Gardens public housing complex. TRIBUNE

Chicago Tribune
PRINTERS ROW
LIT FEST

GET ENGAGED
GET INSPIRED
GET LIT

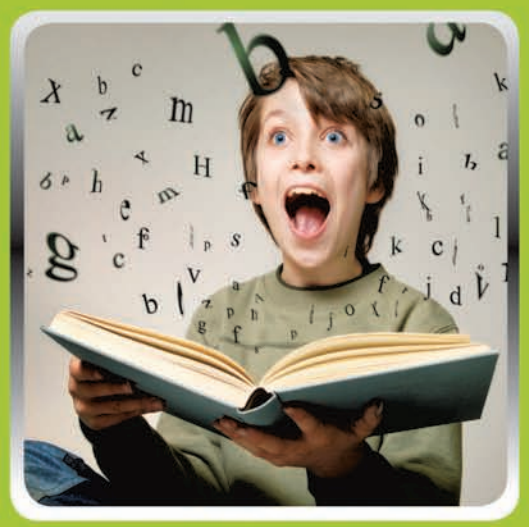

Saturday & Sunday June 4-5
10am–6pm, Dearborn & Polk | FREE ADMISSION
Featuring author talks, music, cooking demos, entertainment and the exhilarating and transforming power of reading.
Learn more at PRINTERSROWLITFEST.ORG
Follow us for programming updates:
OPEN BOOKS www.open-books.org
In partnership with Open Books to help promote literacy in Chicago and beyond.
Thank you to our sponsors:
CHICAGOLAND ACURA DEALERS
PETER PAN
C-SPAN2 BOOKTV booktv.org
Columbia COLLEGE CHICAGO
93 XRT CHICAGO'S FINEST ROCK
(m)

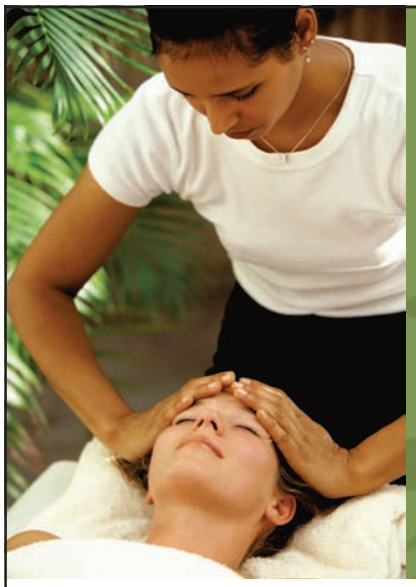

Discover A New Career
Massage Therapy and Acupuncture

Explore Careers in Acupuncture, Oriental Medicine, and Massage

- Attend Full or Part-time for your Master's, Bachelor's, or Associate's degree
- Hands-on Training
- Day and Evening Courses
- Financial Aid (for those who qualify)
- Learn from Industry Professionals
- Accredited by ACCSC and ACAOM

"Student for a Day"
Experience what it's like to be a student. Attend a class, meet students, and enjoy a free acupuncture treatment.

For More Information:
1-888-446-9753

Pacific College of Oriental Medicine

65 East Wacker Place, 21st Floor · Chicago, IL 60601 · www.PacificCollege.edu

Are you concerned about your
high triglyceride levels?

Elevated fat levels (triglycerides) in your blood may be putting you at an increased risk for **heart attack and stroke.**

If you're age 18 or older with elevated triglyceride levels, you may qualify for a research study for an investigational medication.

Qualified participants will receive study-related care and study medication at no cost and may be compensated for time and travel.

Uncertain of your triglyceride levels? We can check them for you at no cost. Call the number below to make your appointment!

Call Mon-Fri for more information
1.800.494.2227
515 N. State St., Suite 2700, Chicago, IL
www.radiantresearch.com

RADIANT® RESEARCH
We Can't Do It Without YOU!

chicago

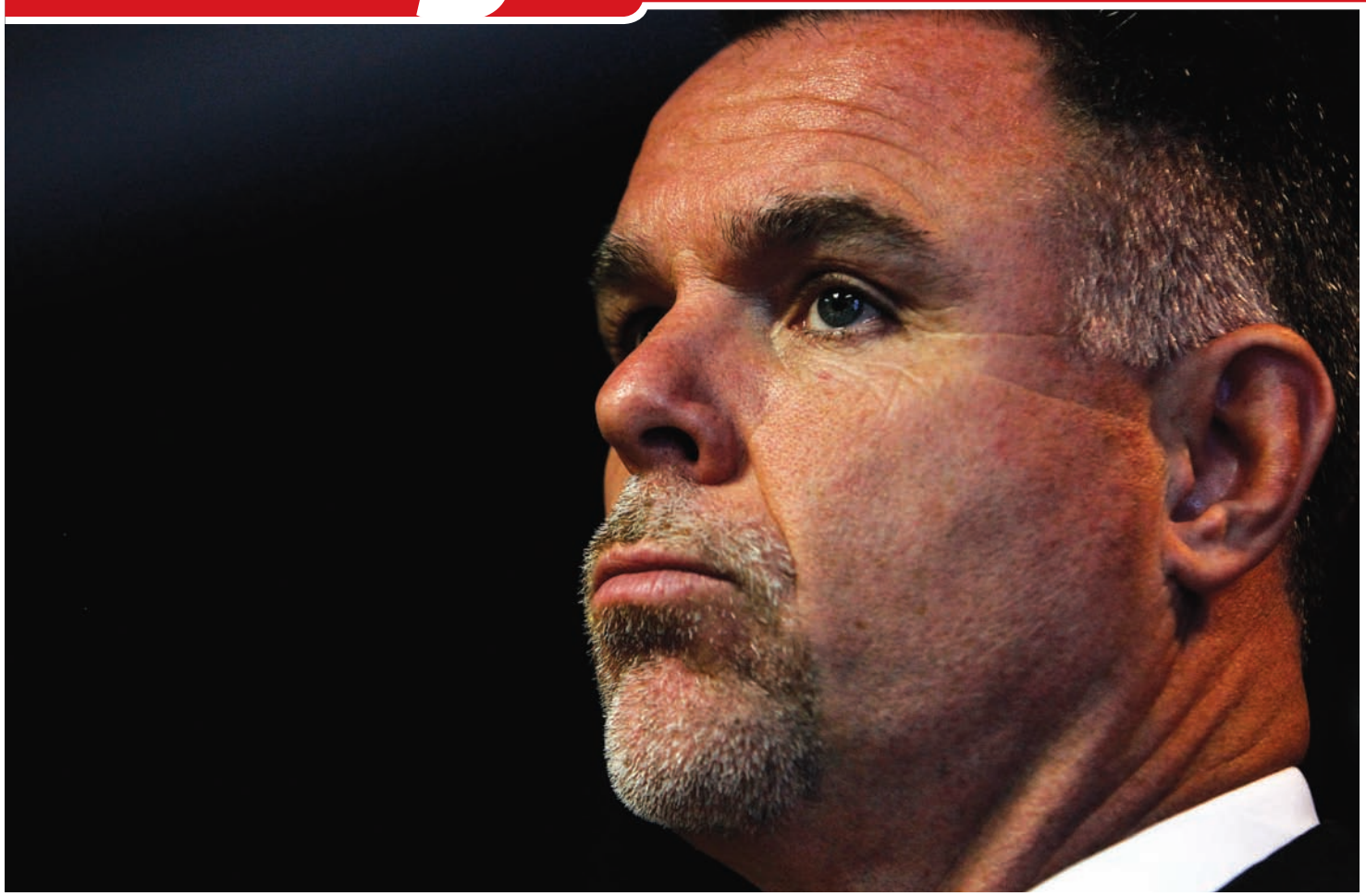

Incoming Chicago Police Superintendent Garry McCarthy's former department is undergoing a federal probe. JEFF ZELEVANSKY PHOTO FOR TRIBUNE

Top cop turmoil?

Feds looking at Newark Police Department, which is run by Chicago's incoming boss

Chicago Tribune

The U.S. Justice Department on Monday opened a civil rights probe into years of complaints about police practices in Newark, N.J., where Garry McCarthy is leaving as director to become Mayor-elect Rahm Emanuel's first police superintendent.

Federal investigators said they are looking into a pattern of misconduct allegations in the Newark Police Department, much of which predates McCarthy's arrival in 2006. The allegations under investigation include unconstitutional stops, searches and arrests, excessive force and mistreatment of people in the city's lockup facilities.

McCarthy and Newark Mayor Cory Booker attended a news conference Monday held by New Jersey's U.S. attorney and said they have been working with Justice Department officials during a preliminary investigation that now becomes a full inquiry. McCarthy spoke about the matter last week.

"I'm confident the systems of management we put in place will, in fact, stand up to scrutiny. A lot of those systems were not in place when I got there," he said. McCarthy said he doubled the size of the department's internal affairs division.

"There were issues that existed in the agency in the past. I believe that we've rectified that," he said.

The American Civil Liberties Union filed a complaint last year outlining many of the allegations now under federal investigation and said problems in Newark go back decades. But the group blames McCarthy for failing to fix the issues, calling his efforts to beef up internal affairs investigations ineffective.

"We still have a police force that doesn't respect the rights of citizens," said Alexander Shalom, policy counsel for the ACLU's New Jersey chapter. "He and others have to take responsibility for the institutional culture that allows this to go on."

A spokeswoman for Emanuel defended McCarthy.

"For many years predating Garry McCarthy's tenure at the Newark Police Department, there were questions as to whether or not the department was dealing with complaints from the public in an adequate manner," Tarrah Cooper said.

"And as a result, when McCarthy took the position as police director, not only did he institute a number of aggressive and successful reforms, he himself asked the Civil Rights Division of the Justice Department to work with the NPD to assess the success of his reforms."

At the news conference, Deputy Attorney General Thomas Perez of the Justice Department's Civil Rights Division thanked Booker for cooperating and wished McCarthy "success in Chicago."

TRIBUNE FILE

Maggie Daley out of hospital

Chicago first lady Maggie Daley (above), who has been battling cancer, was released from the hospital Monday, a week after being admitted with flulike symptoms, her primary care physician said.

High-speed rail gets $196.5M boost

The 110 mph passenger rail corridor under development between Chicago and Detroit got a boost Monday with the announcement of a $196.5 million federal grant to modernize tracks in Michigan. Illinois also has received grant money for improvements.

Benefit to support Pingpong workers

Boystown bar Scarlet is hosting a benefit event from 7-10 p.m. Wednesday for employees of neighborhood restaurant Pingpong, which sustained kitchen damage after a fire last week, the bar said on its Facebook page.

Police: Threat against Willis Tower

Authorities were on the scene Monday in Uptown removing weapons from the apartment of a 60-year-old man who made a threat against the Willis Tower, Chicago police said. No injuries were reported.

Art Institute boss heading to L.A.

James Cuno, president and director of the Art Institute of Chicago, has resigned and accepted the position of president and CEO of the J. Paul Getty Trust in L.A., where he will assume duties Aug. 1. TRIBUNE

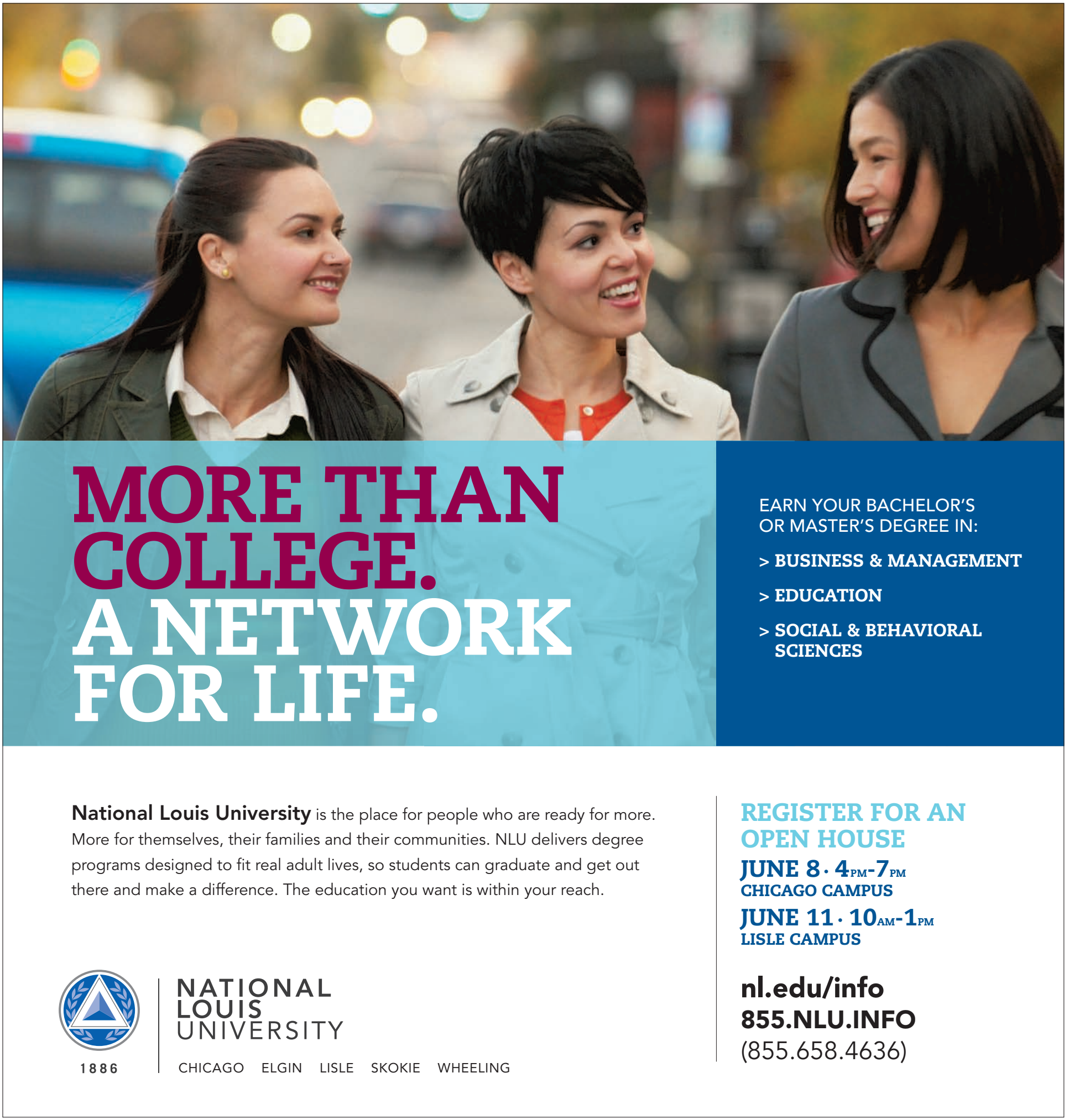
MORE THAN COLLEGE.
A NETWORK FOR LIFE.
EARN YOUR BACHELOR'S OR MASTER'S DEGREE IN:
> BUSINESS & MANAGEMENT
> EDUCATION
> SOCIAL & BEHAVIORAL SCIENCES
National Louis University is the place for people who are ready for more. More for themselves, their families and their communities. NLU delivers degree programs designed to fit real adult lives, so students can graduate and get out there and make a difference. The education you want is within your reach.
REGISTER FOR AN OPEN HOUSE
JUNE 8 · 4PM-7PM
CHICAGO CAMPUS
JUNE 11 · 10AM-1PM
LISLE CAMPUS
nl.edu/info
855.NLU.INFO
(855.658.4636)
1886
NATIONAL LOUIS UNIVERSITY
CHICAGO ELGIN LISLE SKOKIE WHEELING

Face transplant patient Dallas Wiens with his daughter, Scarlette. HANDOUT PHOTO

Face recipient headed home

1 The recipient of the first facial transplant in the U.S. made his public debut Monday, saying he will go home to Texas soon to be with his young daughter, who told him his new face was handsome.

57 killed in Libya

2 Libyan rebels killed 57 soldiers and destroyed 17 military vehicles during a major battle west of the insurgent-held city of Ajdabiya on Monday, a rebel military commander said. The conflict has reached a stalemate, according to reports.

Fighting the Mississippi

3 Waging war against flooding of historic proportions that already has affected thousands of people in eight Midwestern and Southern states, the U.S. Army Corps of Engineers opened a spillway Monday north of New Orleans in an effort to calm the rising Mississippi River.

Vieira leaving 'Today'

4 "Today" show co-host Meredith Vieira will leave the show in June, NBC announced Monday. In a statement posted on the show's website, the network said Ann Curry will take Vieira's place as co-anchor.

Apple most valuable brand

5 Apple has overtaken Google as the world's most valuable brand, ending a four-year reign by the Internet search leader, according to a new study by global brands agency Millward Brown. The brand has an estimated value of $153 billion.

YouTube expands rentals

YouTube expanded its movie rental service Monday with the addition of 3,000 titles, positioning it to capitalize on the growing number of Internet-connected TVs and portable devices.

THE QUOTE

"At this time, we are living apart while we work on the future of our relationship."

—Joint statement from former California Gov. Arnold Schwarzenegger and Maria Shriver on Monday, announcing their separation after 25 years of marriage

Schock & awe

6 **WASHINGTON** Rep. Aaron Schock (R-Ill.) is taking an unconventional approach to promote a new healthy lifestyles campaign, flaunting his chiseled chest on the cover of the new Men's Health magazine, which declares him "America's fittest congressman."

Schock, who represents central and western Illinois in the House, already had the distinction of being the first U.S. congressman born in the 1980s. The Huffington Post declared him "hottest freshman." Now, Men's Health says he's the first politician to appear shirtless in the magazine.

An article in the June issue describes Schock as "pretty fly for a Republican from Peoria." Appearing at a photo shoot in a "form-fitting Zegna suit and tapered shirt that show off both his musculature and his fashion savvy," it adds that he "looks more like a hit man from a European spy thriller than a boring politician."

Schock, who turns 30 this month, had previously drawn attention from gossip sites such as TMZ, which posted a photo of him in a bathing suit. He said he wanted to use the notoriety for a positive cause.

"You know, there is some risk with it, but I think it's risk worth taking," he said in an interview on NBC's "Today" show Monday, citing the challenge of rising health costs. Eight of 10 dollars the government spends on health care is on preventable diseases, he says in Men's Health.

CHAMPIONSHIP CHARGE! EASTERN CONFERENCE SEMIFINALS ★ GAME 5 ★ SERIES TIED 2-2

playoffs

NEXT GAME:
BULLS VS. ATLANTA
7 P.M. TUESDAY, TNT

THEY'VE GOT THE BEAT

UNITED CENTER DJs PUT A SERIOUS CHARGE INTO BULLS GAMES

Chicago Tribune

The Bulls pop out of a fourth-quarter timeout and stride back into the thick of a tight home playoff game against the Atlanta Hawks knowing U2 has their back.

At this moment, the dramatic, slow-building intro to the band's "Where the Streets Have No Name" is like a sixth man on the floor, stirring the fans out of their seats and eliciting a giant, collective "Yaaaargh!" Bono likely would approve.

Soon after, Derrick Rose is bringing the ball upcourt in a must-score situation and R&B star Usher is right there with him in a short snippet of his hit "Yeah!" As the Bulls grab a defensive rebound, the Bo Diddley beat to Bow Wow Wow's "I Want Candy" urges them to push the ball upcourt on a fast break.

Every Bulls game at the United Center has its own soundtrack. Just as each game is different, roller coasters of emotions and shifting fortunes, the music and sound effects roll with the changes. A team of about 20 technicians plays DJ each night at the United Center, orchestrating the ebbs and surges on the floor.

The head DJ is Jeff Wohlschlaeger, the Bulls' senior director of game operations, who sits courtside and communicates on a headset with musical and scoreboard operators to wed sounds and game action. There are cavalry-charge bugle calls and countless ways of imploring "de-fense," but there also are more than 1,000 songs and song snippets available to enhance every movement and mood.

"We try to react to what's going on on the floor," Wohlschlaeger says. "If we hit a 3 and the crowd is up, we want to maintain that energy. It's nerve-racking, but I always tell our crew, 'We're not operating on someone.' What we're really doing is DJing a huge party."

To basketball purists the idea of describing a playoff game as a "party" may be a bit much, but the NBA has a two-decade history of allowing—indeed, encouraging—home teams to enhance what Wohlschlaeger calls a "carnival-like atmosphere" during games with live entertainment, video and canned music.

Wohlschlaeger has been music-programming Bulls games for 15 years. The NBA by then already was allowing music to be a part of its game action, unlike sports such as baseball, hockey and football, which ban piped-in music or sound during game action.

But a Bulls game isn't a sonic free-for-all either. The NBA enforces rules about what can be played when. No music or video is allowed when free throws are being shot by either side. And when the visiting team has the ball, only "traditional fan prompts" are permitted. These consist of benign chants of "de-fense" or simple call-and-response rhythm patterns such as the ever-popular creep from the "Addams Family Theme Song"—sonic elements designed to keep the fans involved without becoming a distraction or descending into poor sportsmanship.

When the home team has the ball, just about anything goes. Nothing is explicitly banned, but all teams know they're programming for a family-friendly event, so songs deemed the least bit salacious or provocative won't be tolerated, the NBA office says. Teams that try to bend the rules often end up paying for it. The NBA has an entire game operations department that monitors every game; one source in the office said at least two franchises were fined in the past month for inappropriate sound and video while the visiting team was on offense.

> Derrick Rose and Joakim Noah requested Phil Collins' "In the Air Tonight" as particularly inspiring warm-up music.

The Bulls don't push the envelope by design, Wohlschlaeger says. The music selections are "conservative," reflecting a mix of classic rock and contemporary pop hits that is determined by audience surveys. During Game 2 of the Hawks series, songs leading out of timeouts designed to get the crowd pumped included the Beastie Boys' "(You Gotta) Fight for Your Right (to Party!)," AC/DC's "Thunderstruck," John Mellencamp's "Authority Song" and Mitch Ryder and the Detroit Wheels' "Devil With a Blue Dress On."

Greater creativity surfaces when the Bulls are on offense: In a typical minute of back-and-forth play, several musical snippets can be heard, often just a few seconds of a violin riff from ELO or a Black Eyed Peas' hook that can turn the action into a ballet of squeaky gym shoes.

The players have little input about their soundtrack, though Derrick Rose and Joakim Noah requested Phil Collins' "In the Air Tonight" as particularly inspiring warm-up music. Mostly, it's about what the paying customers want, Wohlschlaeger says, "tried and true stuff that you or I would never listen to in a car but that gets a positive reaction from the fans."

So what does Wohlschlaeger listen to when he's not playing DJ for nearly 23,000 Bulls fans a night?

"When I get in my car to go home," he says, "I need to come down. So I turn on some jazz."

Bono

Usher

The Beastie Boys

The Black Eyed Peas

FULL O'BULL

A ROUNDUP OF PLAYOFF NEWS AND NOTES

GETTING DEFENSIVE

The postseason honors continue to roll in for the Bulls. On Monday, Joakim Noah was named to the NBA's All-Defensive Second Team. The Bull most expected to garner love, Luol Deng, received votes but was not on the first or second team. "In my eyes, Luol deserves to be first team, and I think Joakim has played well and Derrick has improved," coach Tom Thibodeau said. "To me, Luol is an all-league defender."

TOUGH CALL

Referee Bennett Salvatore said Sunday that his inadvertent whistle on Derrick Rose's 3-point attempt with 2 minutes, 27 seconds left should have been a foul on Jamal Crawford. It may have changed the outcome of Game 4, but Rose brushed it off Monday. "It is what it is," Rose said. "He's a good official who just messed up a call. Everybody's not perfect."

QUOTABULL

> A lot of people seem to think that coming home is the answer. But [the series] is even again. I don't think we're worried, but we can't take that team lightly given how they played [Sunday] night."

—**Taj Gibson** on Game 5 at the United Center vs. Atlanta

BULLS-ATLANTA SCHEDULE

» **Game 5:** Bulls vs. Atlanta, 7 p.m. Tuesday, TNT
» **Game 6:** Bulls at Atlanta, 7 p.m. Thursday, ESPN
» **Game 7:** Bulls vs. Atlanta, Sunday, TNT*
*If necessary

NBA SCOREBOARD

» Miami 98, Boston 90. Heat lead series 3-1.
» Memphis vs. Oklahoma City, late. Grizzlies lead series 2-1.

TEXTABULL

txtable

Do you have a problem with Derrick Rose taking 32 shots in a game? Text **"rose1"** for yes or **"rose2"** for no to **87708**. You'll get the results instantly.

WHERE THE CITY GETS WINDED

Close to Home, Close to Work.

South Loop 312.360.1151
Halsted & Belmont 773.755.3232
Lincoln Park 312.337.1244
East Lakeview 773.477.3664
Oak Park 708.383.1114
Union Station 312.627.0444
Old Town 312.640.1235
Gold Coast 312.944.1030
West Loop 312.902.2040
Coming Summer 2011

Get Ready for SUMMER!
Join in May and receive:
- $100 OFF Enrollment Fee
- Two (2) FREE Personal Training Sessions

*Restrictions apply, offer expires 5/27/2011

Part of Your Neighborhood.
15-day Money Back Guarantee

Where Membership Means Something.

ffc.com

Not ready to join yet? Become our fan on Facebook for health, wellness and fitness tips: facebook.com/fitnessformulaclubs

FFC
FITNESS FORMULA CLUBS

Photo © Paul Berg

Do you have Lupus?

Would you like to participate in a research study?

Northwestern University is conducting a study for people with Discoid Lupus Erythematosus (DLE) or Subacute Cutaneous Lupus Erythematosus (SCLE). The study is looking at a new investigational drug that blocks inflammation in the body. The study will last from 12-20 weeks and will involve visits to the Department of Dermatology at Northwestern University.
Compensation is provided.

For information and to see if you qualify, please contact:
Jennifer Gordon, MD
Department of Dermatology, Northwestern University
676 N St Clair Street, Ste 1600
Chicago, IL 60611
312-695-0287

NORTHWESTERN UNIVERSITY

spaderma
medical skin care and laser institute

Now Offering
Isolaz Acne Light Therapy

Introductory Isolaz Treatment $149 (Reg **$250**)

Isolaz treatment helps clear existing acne while preventing future breakouts for a healthier looking complexion:
- A vacuum gently loosens and extracts dirt, blackheads & excess oil
- A broadband light helps destroy acne causing bacteria

Before • After

Before • After

For medical information, testimonials & results visit **www.isolaz.com**

1133 West Armitage Avenue (Inside Salon 1800) • 773.529.LASR (5277) • www.spaderma.com

spaderma

Must present this offer. Offers cannot be combined.
Expires May 31, 2011

Lower Back Pain?

Are You or Someone You Know Suffering From Lower Back Pain?

Northwestern University is seeking volunteers who have lower back pain in order to determine where the pain is recognized in the brain. Participants will also be evaluated to determine why pain goes away for some people while it remains for others. This is a 12 month study consisting of 1 visit at the Rehabilitation Institute of Chicago and 5 MRI scans at Northwestern Memorial Hospital's Olson Pavilion. All visits will take place in downtown Chicago.

Eligible participants must:
- Be 18 years or older
- Have a history of lower back pain which began 4-16 weeks ago with pain radiating into the buttocks or legs
- Be able to undergo a MRI (no pacemakers, metallic implants, or spinal implants)

Please call 312-503-3181 for more information on how you can take part in this research study.

Join in at redeyechicago.com/5on5 **fiveonfive**

Golden ticket

Jenna Quinn is senior ticket executive for the Bulls, and no, she didn't bribe her way onto the panel. See you at the UC.

TOPIC	PHIL THOMPSON pithompson@tribune.com	SCOTT BOLOHAN twitter.com/scottbolohan	JERRY RILES twitter.com/jerryriles	COURTNEY KING twitter.com/courtsportking	JENNA QUINN twitter.com/jennacquinn
1 What's your call on the Bulls-Atlanta series now?	My call? 911.	911	Bulls will continue to toy with Atlanta before putting them away.	Our boys will get it in seven.	Derrick Rose is too fast, too strong, too big, too good.
2 What change would you make to the Bulls in Game 5?	Bring in some of the Lakers' elbows. Stay classy, L.A.	Add some blue to their uniforms, it'd look nice.	Change the start time so the Hawks will miss the opening tip.	Make it mandatory for D-Rose to at least have touched the ball during every play.	More hot sauce!
3 What will you remember about Phil Jackson's coaching days?	He was able to manage the biggest egos in the game. But enough about Jerry Krause ...	The storybook ending of Joe Smith and Trey Johnson missed shots.	Jordan, Pippen, Horace, Rodman, Pax ... need I continue?	He's the Zen Master.	The real three-peats of course!
4 You know the St. Louis Cardinals are in town when ...	... there are more tractors than usual on I-55.	... baseball fans are at Wrigley.	... Budweiser cans are found scattered on Wrigleyville lawns.	... Cubs fans have even more to complain about.	... there is actually good baseball being played at Wrigley Field.
5 Who's your favorite sports mascot?	Mark Cuban.	Brian Scalabrine.	The Stanford Cardinal. It's a TREE! A freakin' TREE!	The ECHL Cincinnati Cyclones' Twister; check him out on YouTube: "I'm on the 'Clones."	Biased, but a no-brainer, hands down Benny the Bull.

Can Chiropractic Help Me?
HOW MUCH WILL IT COST?

We are often asked, "What's the best way of finding out whether or not a doctor of chiropractic can help my problem?"
We believe the answer can be found in a complete chiropractic consultation and examination, including x-rays.
And to help find out for sure, we will do a complete consultation and examination, including x-rays, if necessary, (procedures that normally cost $390 or more) for only $25.
We will make this special program available through May 20, 2011.
The only exception to the offer is Medicare and Medicaid.

$25.00 Reg. $390 Value

Must present ad at time of appointment.

YOUR INITIAL VISIT WILL INCLUDE:
• A Private consultation with the doctor.
• X-rays, if necessary.
• A thorough spinal examination including orthopedic & neurological test.
• A confidential report of our findings.
• An explanation of our treatment procedure if we determine chiropractic can help you.
• A REFERRAL TO THE PROPER SPECIALIST IF WE DETERMINE CHIROPRACTIC CAN'T HELP YOU.

THESE CONDITIONS ARE SOME OF THE DANGER SIGNALS:
• Headache • Tension
• Arthritic pain by stiff neck • Whiplash injury
• Loss of sleep
• Scoliosis (Curvature of the spine)
• Leg pain & numbness
• Arm pain & numbness
• Backache
• Fatigue

If you are experiencing any of these symptoms, call our office today for an appointment.
773-273-6581
Dr. Jason W. Ingham, Chiropractic Physician
Dr. Seth Conard, Chiropractic Physician
Advanced Spine & Sport Care
4552 N. Magnolia, Chicago, IL

-Certificate-
Advanced Spine & Sports Care
4552 N. Magnolia, Chicago, IL
773-273-6581
Dr. Jason W. Ingham D.C., C.C.S.P.
Dr. Seth Conard D.C.
This certificate entitles
to a complete orthopedic, neurological exam, including x-rays for only $25.
Must present ad/coupon at time of examination.
Limited to the First 10 Callers. Expires May 20, 2011.

IT'S A CINCH, TO LOSE AN INCH! OR MORE...
Up to 60% OFF SmartLipo
*Restrictions May Apply
Interest FREE Financing
AXIOLOGY aesthetics
Lincoln Park • Warrenville • Schaumburg • Wilmette
Contact Us Today for a Free Consultation
888.AXI.0818
www.axiologyaesthetics.com

Erectile Dysfunction?

Or, just want to improve your performance?
Either way, we have your answer!

Get off the little "BLUE PILL"

New Sublingual Prescription Medications

Melts under your tongue and works in 10-20 minutes. More powerful than pills as it goes directly into the blood stream.

Faster acting - more powerful than Viagra® or Cialis®.

• Feel Welcome • Private • All Male Staff

CHICAGO MALE MEDICAL CLINIC
(Testosterone Replacement Specialist)
312-291-3049
310 W. Superior St., Suite 300
(Superior and Orleans) Off Chicago Ave. "L" Stop
ChicagoMaleMedicalClinic.com
565 Lakeview Pkwy • Vernon Hills

Introducing
LOCAL DAILY DEALS
from ChicagoShopping.com

Dining. Shopping. Beauty. Entertainment.

Don't miss a single
Local Daily Deal

Get huge savings
Monday through Saturday
at ChicagoShopping.com

CHICAGOSHOPPING

Sign Up for Daily Deal Alerts at
ChicagoShopping.com/SignUp

You have the power to choose your electricity supplier. This could save you money, and comes with no hassle and no red tape. With just a copy of your electric bill, and 5 minutes of your time, you can get the facts and make the switch.

Learn. Switch. Save.
Go to **everbrightenergy.com**
Source Code: **RedEye**
or call 877-333-EVER (3837)

EVERBRIGHT ENERGY
rethink your power

EverBright Energy is an exclusive agent of Integrys Energy Services. By signing up through EverBright Energy, you will be agreeing to receive power supply from Integrys Energy Services.

Truth in Numbers

$101,505

Get it together—and get richly compensated. With an average salary in the six figures, becoming a certified project manager just makes good economic sense. Earn your credentials in only five days at Loyola's convenient Water Tower Campus.

Project Management Certificate Program
June 20–24 or Sept. 19–23
Executive Education • LUC.edu/exec-ed

LOYOLA UNIVERSITY CHICAGO
1870
AD MAJOREM DEI GLORIAM

Preparing people to lead extraordinary lives

Source: PMI Project Management Salary Survey—Fourth Edition

The Cubs' attendance is down for the first 17 games, as evidenced by the right-field bleachers April 6. PHIL VELASQUEZ/TRIBUNE FILE

Fanning the games

Quade hopes upcoming marquee series will boost Wrigley attendance

Cubs manager Mike Quade is looking for a spike in attendance at Wrigley Field as the rival St. Louis Cardinals and World Series champion San Francisco Giants come to town.

"It's a blast to play here every day," Quade said Sunday, adding that he believes his players feed off the energy provided by larger crowds.

An announced attendance of 31,931 watched Sunday's Cubs-Cincinnati game on a sunny and pleasant day at Wrigley.

The Cubs' home attendance is down for the first 17 games. After the same number of home games last season, the Cubs had 655,269 paid admissions for an average of 38,545, according to **baseball-reference.com**. This season, the Cubs have a paid total of 592,281 for an average of 34,840. That is a difference of 62,988, or 3,705 fewer per game.

Attendance is down in 20 of 30 major-league ballparks so far this season. A major contributing factor for the downward spiral has been the exceptionally poor spring weather, particularly in the Midwest and East. And in the case of the Cubs, a 7-10 home record has not made them appointment viewing.

Seat-fillers

What could the Cubs do to attract those fans who have stayed away from Wrigley this season? We have a few ideas.

REAL CUBS

There's nothing cuter than a bear cub. Or three. They could be housed in batting cages on the concourse. It might be a good idea to keep the bats around, though. You know, just in case.

CHEERLEADERS

Yes, you heard right. Cheerleaders in baseball. The Florida Marlins have them. The Marlins also have something else the Cubs don't have in this millennium: A World Series title.

NICKEL BEER

Wrigley already is stereotyped as the biggest sports bar in the world, so why not offer the type of deal bars do all the time? It would help offset the rise in ticket prices during the past few years. Of course, it probably would cost the Cubs money considering how much extra security they'd need.

SPORTS BRIEFS

» White Sox manager Ozzie Guillen officially named Jake Peavy to start Wednesday night against the L.A. Angels. It will be Peavy's first major-league start since he suffered a detached latissimus dorsi muscle July 6.

» Golf legend Jack Nicklaus will join Northwestern grad Luke Donald in hosting the third annual Taste of the First Tee on Aug. 17 at Chicago's River East Arts Center. Broadcaster David Feherty is the master of ceremonies.

» White Sox at L.A. Angels, late » Northwestern to announce extension for football coach Pat Fitzgerald.

GAME PLANNER

Cubs vs. St. Louis
7:05 p.m. WGN

White Sox at L.A. Angels
9:05 p.m. CSN

NHL: Detroit vs. San Jose
7 p.m. Vs.

A safer NFL is smarter

Chris Sosa
chsosa@tribune.com

In a sport as physically unforgiving as football, reaching the threshold of being too careful should be almost impossible.

In March, the NFL moved the kickoff spot to the 35-yard line; it used to be the 30. I admit I rolled my eyes when this news broke. Like many Bears fans—and coaches and players—I was miffed because this means Devin Hester will get fewer chances to make would-be tacklers look foolish.

At first it seemed like an unnecessary change. But the new rule—implemented with players' safety in mind, according to the NFL competition committee—looms larger in light of former Bear Dave Duerson's suicide.

There is no direct correlation between his death and the new rule. However, as evidence mounts, any cautionary tale related to a football player's brain and the punishment it takes bears mentioning in this context.

Before Duerson took his own life in February, he asked that his brain be donated to science. In a Feb. 26 Tribune story, his ex-wife, Alicia Duerson, recalled him telling her: "I think there is something wrong with the left side of my brain." And last week, scientists said Dave Duerson suffered from chronic traumatic encephalopathy, a degenerative brain disease associated with repeated blows to the head.

Duerson sustained at least 10 concussions during his career, an astounding number given the precautions that are taken now. Had we known two decades ago what we know now, there's no way he would have seen as many plays. Sure, that means he might not have had as many interceptions, or two Super Bowl rings. But there's a chance his story would have ended differently.

The hard-hitting safety was not the first ex-player to suffer from CTE, and there are certain to be more. That's reason enough to cut the NFL slack on this. Besides, we watched the NFL before kickoffs were placed at the 30-yard line, and we'll still watch now, shorter running starts and all.

The brain can take only so much abuse. If fewer kickoff returns translates into fewer concussions, the new rule will do much more good than harm. @SAYITISSOSA

HEALTHY MEN

If you are a healthy man between the ages of 18 & 55 and are not taking any medications, you may qualify for a research study investigating the effects of a drug on emotional processing.

The study is being conducted by Dr. Lee at The University of Chicago. The study involves a series of up to four (4) visits, each visit lasting about four (4) hours, over about four (4) weeks. These visits will include behavioral and medical examinations as well as magnetic resonance imaging (MRI) testing.

Study participants may receive up to $400 for completion of the entire study. Secure parking is available at no cost.

To find out more call: 773-702-6403

Or email: fmri@yoda.bsd.uchicago.edu

THE UNIVERSITY OF CHICAGO

MOTION PICTURE DIRECTORY

Handicapped Access ◆ Digital Sound ✔ Dolby Stereo ★ No Passes Hearing - Impaired

G - General audience *PG - Parental guidence suggested* *PG-13 - Parents strongly cautioned. Some material may be inappropriate for children under 13*
R - Restricted, under 17 requires accompanying parent or adult guardian

600 N. MICHIGAN (AMC)
600 N. Michigan Ave., Chicago
888-AMC-4FUN
Show times change daily

- **Something Borrowed** (PG–13) 2:20,5:10,7:45,10:10
- **Thor 3D** (PG–13) 1:30,2:00,4:15,4:45,7:00,7:30,9:45,10:15
- **Jumping the Broom** (PG–13) ◆ 1:40,4:40,7:30,10:05
- **Fast Five** (PG–13) 1:15,4:10,7:05,10:00
- **Fast Five** (PG–13) 3:30,6:30,9:30
- **Prom** (PG) 1:50,7:10
- **Tyler Perry's Madea's Big Happy Family** (PG–13) 4:30,9:40
- **Water for Elephants** (PG–13) ◆ 1:25,4:05,6:50,9:35
- **Source Code** (PG–13) ◆ 2:50,5:20,7:40,9:55

LANDMARK CENTURY CENTRE CINEMA (LANDMARK)
2828 North Clark St., Chicago
(773) 509-4949

- **The Beaver** (PG–13) 2:00,3:30,4:30,6:15,7:15,8:30,9:40
- **The Princess of Montpensier** (NR) 2:10,5:20,8:30
- **Incendies** (R) 1:20,4:15,7:10,10:05
- **Win Win** (R) 1:30,4:15,7:00,9:50
- **Jane Eyre** (PG–13) 1:50,4:35,7:20,10:00
- **The Conspirator** (PG–13) 1:45,4:40,7:30,10:10

CITY NORTH 14 (REGAL)
2600 N. Western Ave.
(800) 326-3264 #1642

- **Pirates of the Caribbean: On Stranger Tides** (PG–13) Advance Tickets Available
- **The Hangover Part II** (R) Advance Tickets Available
- **Thor 3D** (PG–13) 11:00,12:30,1:15,1:45,3:30,4:10,4:40,6:20,7:00,7:30,9:15,9:50,10:20
- **Thor** (PG–13) 11:30,2:20,5:10,8:00,10:50
- **Something Borrowed** (PG–13) 1:55,5:00,8:15,11:10
- **Jumping the Broom** (PG–13) 12:00,2:45,5:30,8:30,11:15
- **Fast Five** (PG–13) 1:30,4:25,7:45,11:00
- **Fast Five** (PG–13) 11:15,1:00,2:30,3:55,5:45,7:15,8:45,10:30,11:45
- **Prom** (PG) 6:00
- **Prom** (PG) 3:00,9:00
- **Water for Elephants** (PG–13) 12:50,3:45,6:45,9:40
- **Tyler Perry's Madea's Big Happy Family** (PG–13) 12:40,3:15,6:30,9:30
- **African Cats** (G) 12:15
- **Rio 3D** (G) 11:45,2:10,4:50,7:40,10:10

DAVIS THEATRE (VALUE)
4614 N. Lincoln Ave., Chicago
(773) 784-0893

- **Thor** (PG–13) ★ 5:15,7:40,10:10
- **Fast Five** (PG–13) ★ 4:40,7:15,10:00
- **Water for Elephants** (PG–13) 4:50,7:20,9:50
- **Rio** (G) 5:00,7:10,9:20

FORD CITY 14 (AMC)
S. Cicero at 76th., Chicago
(888) AMC-4FUN
Show times change daily

- **Thor** (PG–13) ◆ 11:15,2:00,4:45,7:30,10:15
- **Something Borrowed** (PG–13) 11:40,2:10,4:40,7:10,9:40
- **Jumping the Broom** (PG–13) ◆ 11:45,12:30,2:25,3:10,5:00,5:50,7:45,8:30,10:30
- **Thor 3D** (PG–13) ◆ 11:55,2:35,5:20,8:05,10:45
- **Hoodwinked Too! Hood vs. Evil** (PG) 10:50,1:15,3:30,5:45,7:50
- **Fast Five** (PG–13) ◆ 10:40,11:50,1:00,1:55,3:15,3:55,4:50,6:15,7:00,8:00,9:35,10:25
- **Prom** (PG) 11:05,1:40,4:25,7:05,9:30
- **Rio** (G) 11:35,2:15,4:35,7:20,9:45
- **Tyler Perry's Madea's Big Happy Family** (PG–13) 11:00,12:10,1:30,2:50,4:00,5:30,6:40,8:10,9:10,10:40
- **Insidious** (PG–13) 10:55,1:35,4:05,6:45,9:15
- **Scream 4** (R) 10:35 P.M.

GENE SISKEL FILM CENTER
164 State Street
(312) 846-2800

- **Blue Velvet** (R) 6:00 P.M.
- **I Travel Because I Have to, I Come Back Because I Love You** (NR) 6:15 P.M.
- **Certified Copy** (NR) 7:45 P.M.

LOGAN THEATRE
2646 N. Milwaukee Ave., Chicago
(773) 252-0628

- **Hop** (PG) 1:00,3:00,5:00,7:00,9:00
- **Source Code** (PG–13) 1:30,3:30,5:30,7:30,9:30
- **The Lincoln Lawyer** (R) 7:50,10:10
- **Limitless** (PG–13) 3:40,8:00
- **Insidious** (PG–13) 1:20,5:50,10:00
- **Rango** (PG) 1:10,3:20,5:40

MUSIC BOX
3733 N. Southport, Chicago
(773) 871-6604

- **Queen to Play** (NR) 5:10,7:20,9:30
- **Nuremberg: A Vision Restored** (NR) 5:00,7:00
- **Stake Land** (NR) 9:00 P.M.

PIPERS ALLEY (AMC)
1608 N. Wells, Chicago
(888) AMC-4FUN
Show times change daily

- AMC Independent **Pom Wonderful Presents: The Greatest Movie Ever Sold** (NR) 4:40,7:15
- AMC Independent **Potiche** (R) 4:45,7:25
- AMC Independent **I Am** (NR) 5:10,7:45
- AMC Independent **Cedar Rapids** (R) 5:00,7:35

RIVER EAST 21 (AMC)
322 E. Illinois Street, Chicago
(888) AMC-4FUN
Show times change daily

- AMC Independent **The Beaver** (PG–13) 12:40,3:00,5:20,7:45,10:15
- **Thor** (PG–13) ◆ 11:15,2:15,5:15,8:15,11:00
- **Something Borrowed** (PG–13) ◆ 11:50,2:45,5:35,8:30
- AMC Independent **There Be Dragons** (PG–13) 11:50,2:35,5:30,8:25
- **Jumping the Broom** (PG–13) ◆ 11:25,2:40,5:40,8:40
- AMC Independent **Pom Wonderful Presents: The Greatest Movie Ever Sold** (NR) ◆ 11:45,2:15,4:50,7:15,9:45
- **Thor 3D** (PG–13) 11:00,12:00,1:00,1:40,3:00,4:00,4:30,6:00,7:00,7:30,9:00,10:00,10:30
- **Hoodwinked Too! Hood vs. Evil** (PG) 2:50 P.M.
- **Fast Five** (PG–13) 12:30,3:40,9:50
- **Fast Five** (PG–13) 11:35,1:15,2:00,2:55,4:25,5:00,5:55,7:25,8:10,9:15,10:35
- **Prom** (PG) 2:05,7:05
- **Hoodwinked Too! Hood vs. Evil 3D** (PG) 12:35 P.M.
- AMC Independent **Cave of Forgotten Dreams 3D** (G) ◆ 11:20,1:45,4:20,6:55,9:30
- AMC Independent **African Cats** (G) 11:45,4:45,9:40
- **Tyler Perry's Madea's Big Happy Family** (PG–13) 11:55,2:30,5:10,8:05,10:45
- **Scream 4** (R) 10:45 P.M.
- **Water for Elephants** (PG–13) 11:10,2:10,5:05,7:55,10:55
- **Rio 3D** (G) 11:05,1:35,4:15,6:45,9:20
- **Hanna** (PG–13) 5:10,7:50
- **Source Code** (PG–13) ◆ 11:30,2:20,4:50,7:35,10:05

SHOWPLACE VILLAGE CROSSING (AMC)
7000 Carpenter Rd., Chicago
(800) 326-3264 #2309

- **Thor** (PG–13) 11:50,2:55,5:50,8:50
- **Something Borrowed** (PG–13) 11:45,2:40,5:30,8:20,10:55
- **Jumping the Broom** (PG–13) 10:40,1:40,4:40,7:40,10:40
- AMC Independent **There Be Dragons** (PG–13) 10:45,1:45,4:45,7:45,10:45
- **Thor 3D** (PG–13) 9:45,11:10,12:30,2:10,3:30,5:10,6:30,7:30,8:10,9:30,10:30,11:00
- **Thor: An IMAX 3D Experience** (PG–13) 10:30,1:30,4:30,7:30,10:30
- **Hoodwinked Too! Hood vs. Evil** (PG) 11:15,4:10
- **Fast Five** (PG–13) 10:05,12:35,1:20,3:45,4:30,7:00,7:50,10:15,11:00
- **Fast Five** (PG–13) 10:50,11:35,2:05,2:50,5:20,6:05,8:35,9:20
- **Prom** (PG) 10:20,1:10,4:00,6:50,9:35
- **Hoodwinked Too! Hood vs. Evil 3D** (PG) 1:35 P.M.
- AMC Independent **African Cats** (G) 9:50,12:15,2:45,5:25
- **Tyler Perry's Madea's Big Happy Family** (PG–13) 10:15,1:05,3:55,6:45,9:40
- **Water for Elephants** (PG–13) 10:00,1:00,4:05,7:10
- **Rio 3D** (G) 11:05,1:50,4:35
- **Scream 4** (R) 10:00 P.M.
- **Source Code** (PG–13) 8:25,10:55
- **Hop** (PG) 9:55,12:25,3:05,5:45
- **Insidious** (PG–13) 8:00,10:50

WEBSTER PLACE 11 (REGAL)
1471 W. Webster Ave., Chicago
(800) 326-3264 #1641

- **Pirates of the Caribbean: On Stranger Tides** (PG–13) Advance Tickets Available
- **The Hangover Part II** (R) Advance Tickets Available
- **Jumping the Broom** (PG–13) 1:40,4:20,7:10,10:00
- **Thor 3D** (PG–13) 1:50,3:40,4:40,6:30,7:00,7:30,9:20,9:50,10:20
- **Thor** (PG–13) 1:20,3:10,4:10,6:00,7:00,8:50,9:50
- **Something Borrowed** (PG–13) 1:10,4:00,7:20,10:10
- **Hoodwinked Too! Hood vs. Evil 3D** (PG) 2:00,4:15
- **Fast Five** (PG–13) 1:30,4:30,7:40,10:30
- **Water for Elephants** (PG–13) 1:00,3:45,6:45,9:45
- **Rio 3D** (G) 2:10,4:50,7:15,9:40
- **Hanna** (PG–13) 1:15
- **Source Code** (PG–13) 3:50,10:15

SHOWPLACE GALEWOOD 14 (AMC)
E. Side of Central Ave., just S. of Grand Ave., Chicago
(800) 326-3264 #1646

- **Thor** (PG–13) 1:10,4:05,7:00,9:55
- **Something Borrowed** (PG–13) 1:45,4:20,7:05,9:30
- **Jumping the Broom** (PG–13) 1:15,3:55,6:35,10:05
- **Thor 3D** (PG–13) 1:55,4:50,7:45,10:40
- **Jumping the Broom** (PG–13) 2:15,5:00,7:40,10:15
- **Hoodwinked Too! Hood vs. Evil** (PG) 1:00 P.M.
- **Fast Five** (PG–13) 12:00,1:30,2:55,3:00,4:30,5:45,6:00,7:30,8:40,9:00
- **Hoodwinked Too! Hood vs. Evil 3D** (PG) 3:20,5:30,7:45,10:00
- **Prom** (PG) 12:45,3:30,5:55,8:30,10:55
- **Rio** (G) 12:50,3:10,5:35,7:55,10:20
- **Tyler Perry's Madea's Big Happy Family** (PG–13) 1:50,4:45,7:20,9:50
- **Tyler Perry's Madea's Big Happy Family** (PG–13) 12:15,2:50,8:20
- **Scream 4** (R) 2:20,4:55,7:35,10:25

SHOWPLACE CICERO 14 (AMC)
4779 W. Cermak., Cicero
(800) 326-3264 #1644

- **Thor** (PG–13) 12:30,3:30,6:30,9:30
- **Something Borrowed** (PG–13) 1:40,4:05,6:35,9:05
- **Thor 3D** (PG–13) 1:30,2:30,4:30,5:30,7:30,8:30,10:30
- **Jumping the Broom** (PG–13) 1:15,2:15,4:15,5:15,7:15,8:15,10:15
- **Hoodwinked Too! Hood vs. Evil** (PG) 2:50,7:25
- **Fast Five** (PG–13) 2:00,5:00,8:00
- **Fast Five** (PG–13) 12:00,1:00,3:00,4:00,6:00,7:00,9:00,10:00
- **Prom** (PG) 12:25,2:55,5:25,7:50,10:20
- **Hoodwinked Too! Hood vs. Evil 3D** (PG) 12:35,5:20
- **Tyler Perry's Madea's Big Happy Family** (PG–13) 1:20,6:20
- **Rio** (G) 1:55,4:20,6:50,9:20
- **Tyler Perry's Madea's Big Happy Family** (PG–13) 2:20,4:50,7:20,9:50
- **Insidious** (PG–13) 3:50,8:50
- **Scream 4** (R) 9:40 P.M.

SHOWPLACE ICON AT ROOSEVELT COLLECTION
Clark & Roosevelt, South Loop, Chicago
(312) 564-2104

- **Cave of Forgotten Dreams 3D** (G) ★ 1:40,4:10,6:50,9:30
- **Thor 3D** (PG–13) ★ 12:30,1:00,1:30,3:15,3:45,4:30,6:00,6:30,7:30,8:45,9:10,10:00,10:30
- **The Beaver** (PG–13) ★ 12:45,3:30,6:10,8:30,11:00
- **Jumping the Broom** (PG–13) ★ 1:15,4:15,7:15,10:15
- **Something Borrowed** (PG–13) ★ 1:20,3:50,6:40,9:15
- **There Be Dragons** (PG–13) ★ 1:45,4:40,7:40,10:45
- **Hoodwinked Too! Hood vs. Evil 3D** (PG) ★ 2:30,5:15,7:45
- **Fast Five** (PG–13) ★ 1:10,2:10,4:00,5:10,7:00,8:10,10:10,11:10
- **Prom** (PG) ★ 2:00,7:10
- **African Cats** (G) 4:20,9:45
- **Tyler Perry's Madea's Big Happy Family** (PG–13) 12:40,3:40,6:20,9:00
- **Water for Elephants** (PG–13) 2:20,5:15,8:00,10:50
- **Rio 3D** (G) 12:50,3:20,6:15,8:50
- **Source Code** (PG–13) 1:50,4:45,7:50,10:40

VIP Premium 21+

- **Thor 3D** (PG–13) ★ ***VIP Premium 21+*** 12:30,3:15,6:00,8:45
- **Jumping the Broom** (PG–13) ★ ***VIP Premium 21+*** 1:15,4:15,7:15,10:15

OAK PARK

LAKE CINEMAS (CLASSIC)
1022 Lake Street, Oak Park
(630) 444-FILM #560

- **Thor** (PG–13) ★ 1:30,4:00,6:30,9:00
- **Fast Five** (PG–13) ★ 1:15,4:10,7:10,10:00
- **African Cats** (G) 12:45,2:50,4:55
- **Something Borrowed** (PG–13) ★ 12:00,2:25,4:50,7:15,9:40
- **Water for Elephants** (PG–13) 12:30,3:45,7:00,9:40
- **Prom** (PG) ★ 7:05,9:30
- **Rio 3D** (G) 12:00,2:15,4:30,6:45,9:00
- **Thor 3D** (PG–13) ★ 12:00,2:30,5:00,7:30,10:00

EVANSTON

CENTURY 12/CINEARTS 6 (CENTURY)
1715 Maple Ave., Evanston
(847) 492-0123

- **Jumping the Broom** (PG–13) ◆ 11:15,2:05,4:45,7:30,10:25
- **Something Borrowed** (PG–13) ◆ 12:05,2:40,5:10,7:45,10:45
- **The Beaver** (PG–13) 12:30,2:55,4:20,5:20,6:45,7:45,9:10,10:05
- **There Be Dragons** (PG–13) ◆ 1:25,4:20,7:15,10:15
- **Thor** (PG–13) ◆ 12:50,3:40,6:30,9:20
- **Thor 3D** (PG–13) 11:30,2:30,5:30,8:30
- **Thor 3D** (PG–13) 1:50,4:40,7:30,10:20
- **African Cats** (G) ◆ 11:35,4:45,9:55
- **Cave of Forgotten Dreams** (G) 12:10,2:30,4:55,7:15,9:35
- **Fast Five** (PG–13) ◆ 11:20,1:00,2:20,4:00,5:20,7:00,8:20,10:00
- **Hanna** (PG–13) 11:55,2:35,5:15
- **Hoodwinked Too! Hood vs. Evil 3D** (PG) 11:25,1:50
- **Incendies** (R) 1:35,4:30,7:25,10:20
- **Prom** (PG) ◆ 2:10,7:20
- **Rio 3D** (G) 11:40,2:25,5:15,8:00
- **Scream 4** (R) ◆ 10:40 P.M.
- **Source Code** (PG–13) ◆ 7:55,10:35
- **The Conspirator** (PG–13) 11:05,4:45,7:35,10:25
- **Tyler Perry's Madea's Big Happy Family** (PG–13) ◆ 11:25,2:10,5:00,7:55,10:35
- **Water for Elephants** (PG–13) ◆ 11:10,1:55,4:50,7:40,10:30
- **Win Win** (R) 1:55 P.M.

metromix

FYI
Union Sushi & Barbeque Bar (230 W. Erie St.) opens at 4 p.m. Tuesday in River North.

Get in line

HOW TO BYPASS SOME OF THE WAIT AT THE CITY'S HOTTEST SPOTS

The Aviary
LENNY GILMORE/REDEYE PHOTOS

By Metromix staff

If you're craving mussels at Hopleaf, a haute dog at Hot Doug's or one of Kuma's Corner's famous burgers, you know you're in for a wait. But some of the city's newer spots are vying with these old favorites for some of the longest wait times in the city. We consulted those in the know (i.e., the staffers manning those lengthy wait lists) to report the peak waits on the busiest nights—plus the best off-time to go to minimize your time lurking for a table.

The Aviary

Grant Achatz's West Loop cocktail kitchen (955 W. Fulton Market, 312-226-0868)
Peak wait: Up to an hour between 6 and 11 p.m. daily
Least wait: On average, wait times hover around 30 minutes. For a shorter wait, try showing up just before opening any day or on weekday evenings after 11 p.m. Patrons can also try their luck at snagging one of a dozen 6 p.m. time slots by emailing **reservations@theaviary.com** before 3 p.m. the same day.

Revolution Brewing

Logan Square's sole brewpub (2323 N. Milwaukee Ave. 773-227-2739)
Peak wait: 45 minutes to two hours Fridays and Saturdays after 6:30 p.m.
Least wait: No wait for lunch between 11 a.m. and 2 p.m. weekdays

Girl & the Goat

"Top Chef" winner Stephanie Izard's seasonal small-plates spot in the West Loop (809 W. Randolph St. 312-492-6262)
Peak wait: 1-1½ hours for a party of two (2-2½ hours or more for party of four to six) between 6-10 p.m. Fridays and especially Saturdays
Least wait: Possibly no wait for party of two at 4:30 p.m. Tuesday; by 5 p.m., wait is 45 minutes to an hour.

Davanti Enoteca

Hearty Italian small plates in Little Italy (1359 W. Taylor St. 312-226-5550)
Peak wait: Two-plus hours after 7 p.m. Fridays and Saturdays
Least wait: None before 6 p.m. Sunday or Monday

Fish Bar

Lakeview's tasty seafood shack (2956 N. Sheffield Ave. 773-687-8177)
Peak wait: 1½-2½ hours Fridays and Saturdays around 7 p.m.
Least wait: Zero to 30 minutes during weekday lunch and from 9:30 p.m.-midnight on weekdays

Fish Bar

Ruxbin

Eclectic cuisine in Noble Square (851 N. Ashland Ave. 312-624-8509)
Peak wait: Two hours between 6:30 and 7:45 p.m. Fridays and Saturdays
Least wait: No wait at 5:30 p.m. Sundays and Tuesdays

Longman & Eagle

Hipster-laden restaurant, bar and inn in Logan Square (2657 N. Kedzie Ave. 773-276-7110)
Peak wait: Two-plus hours by 6-7 p.m. Friday and Saturday. The restaurant usually is full by 5:30 p.m. Saturdays and 7 p.m. on weekdays, and on most weekend nights, the wait list becomes so long that the staff will take your cellphone number and ask you to return three or more hours later.
Least wait: 30 minutes or less if you dine early or very late—think 5 p.m. or midnight on a weekday.

LISA ARNETT, MATT PAIS AND EMILY VAN ZANDT ARE METROMIX PRODUCERS. ADDITIONAL REPORTING BY METROMIX INTERN COREY ERB. METROMIX@TRIBUNE.COM | @METROMIXCHI

BOOK YOUR PARTY HERE CALL: 773-501-0992
HALLIGAN
2274 N. LINCOLN
HALLIGAN CHICAGO EST. 2001
TONIGHT
BULLS vs. HAWKS AT 7PM
1/2 PRICE EVERYTHING ALL NIGHT
excluding shots & existing specials
$3.50 VODKA RED BULLS & $4 ALL BOMBS
EVERY WEDNESDAY
$2.50 YOU CALL IT
ALL BOTTLES, DRAFTS, CALL & WELL DRINKS
THURSDAY NIGHT
BULLS vs. HAWKS AT 7PM
$2 ALL BOTTLES • $5 MARTINIS • $5 BOMBS
$3 CALL DRINKS • $3 ALL SHOTS
*excluding Patron
773•472•7940 2274 N. LINCOLN
*all specials subject to change
IRISH 365

Catering
Delivery • Carryout • Bar • Outside Dining
Celebrating Our 35th Anniversary
BEGGARS PIZZA
310 S. Clinton Ave.
(Corner of Clinton & Jackson)
312-588-0055
Monday-Thursday: 11am-11pm
Friday-Saturday: 11am-12am | Sunday: 1pm-9pm
Appetizers
Pasta
Vegetables
Salad
Chicken
Sausage
Beef
Meatballs
and more!!!
Ask for our catering menu today or visit our website for more information!
Over 35 years of great pizza!
BEGGARS PIZZA
Catering Menu
Locations that currently offer catering:
OAK FOREST
708-535-9500
15600 S. Cicero Ave.
BLUE ISLAND-127th & KEDZIE
708-385-1234
12700 S. Kedzie Ave.
NEW LENOX
815-485-8000
650 W. Maple
RICHTON PARK
708-679-9990
22149 Governors Highway
LANSING
708-418-3500
3524 Ridge Road
ORLAND PARK
11329 W. 143rd St.
708-364-1500
CHICAGO DOWNTOWN
310 S. Clinton Ave.
312-588-0055
www.beggarspizza.com
$5 off an order of $50 or more, $10 off an order of $100 or more
Cannot be combined with any other offer. Limit one per customer. Pickup or dine-in only. Must mention when ordering.
DOWNTOWN
310 S. Clinton Ave.
312-588-0055
Expires 6-4-11
$4.99 Pizza Slice and a Pop Special
(Mon-Fri 11am-2pm) Must have coupon present. Cannot be combined with any other offer. Limit one per order.
DOWNTOWN
310 S. Clinton Ave.
312-588-0055
Expires 6-4-11
$3 off Family Pizza
Cannot be combined with any other offer. Limit one per order.
DOWNTOWN
310 S. Clinton Ave.
312-588-0055
Expires 6-4-11

TOP SHOWS

MUSIC CRITIC MATT PAIS' PICKS

Tune-Yards
WITH: **BUKE AND GASS**
Two exciting, challenging artists to love. Prussia opens.
9 p.m. $12-$14. Lincoln Hall, 2424 N. Lincoln Ave. 773-525-2501.

CANDY TOWN, IZZY AND THE KESSTRONICS, THE REAL JANE MARTIN
8 p.m. $7. Martyrs', 3855 N. Lincoln Ave. 773-404-9869.

DEEP BLUE ORGAN TRIO
9 p.m. $6. Green Mill, 4802 N. Broadway. 773-878-5552.

ERIN MCDOUGALD JAZZ QUARTET
8 p.m. $20 food or drink minimum. The Red Canary, 695 N. Milwaukee Ave. 312-846-1475.

THE FIERY FURNACES
8 p.m. $15. Schubas, 3159 N. Southport Ave. 773-525-2508.

FUNK IN THE TRUNK, CAPTAINS OF INDUSTRY, ROCKET

POCKETS, SPECIAL K, HOBO GOAT CHIC
8 p.m. $20. Double Door, 1572 N. Milwaukee Ave. 773-489-3160.

GO LONG MULE, NELKEN, KELLEN AND ME
9:30 p.m. $10-$12. Empty Bottle, 1035 N. Western Ave. 773-276-3600.

I AM FEST BATTLE OF THE BANDS: THE TROUBLE, RAYIS-DUDE, HUDSON BRANCH, STATIC SOUND, THE BLACK TAPE, COYOTE CA-MARO, CEREBOCA, THE BOB CLYMERS, SOMETHING OF SIG-NIFICANCE
7 p.m. $8. Elbo Room, 2871 N. Lincoln Ave. 773-549-5549.

M13
9 p.m. $5 donation. Quenchers Saloon, 2401 N. Western Ave. 773-276-9730.

MR. BLOTTO, SCISSORMEN
8 p.m. $5. Reggie's Music Joint, 2105 S. State St. 312-949-0120.

RAMMSTEIN
8 p.m. $49.50-$89.50. Allstate Arena, 6920

TUESDAY'S COCKTAIL DEALS

ATMOSPHERE
$1 well cocktails; 5355 N. Clark St. 773-784-1100.

THE BAR 10 DOORS
$2 UV cocktails; 1251 W. Taylor St. 312-226-1611.

BENCHMARK
$2 off all Svedka cocktails; 1510 N. Wells St. 312-649-9640.

BREHON PUB
$4 well cocktails, $5.95 pub burger and fries; 731 N. Wells St. 312-642-1071.

BRENDAN'S PUB
$4 Smirnoff flavors cocktails; 3169 N. Broadway Ave. 773-929-2929.

BRIDGET MCNEILL'S
$3 well cocktails; 420 W. Belmont Ave. 773-248-6654.

BROWNSTONE TAVERN & GRILL
$4 Sailor Jerry cocktails; 3937 N. Lincoln Ave. 773-528-3700.

THE CALL
$5 Skyy cocktails; 1547 W. Bryn Mawr Ave. 773-334-2525.

CORCORAN'S GRILL & PUB
$6 mojitos; 1615 N. Wells St. 312-440-0885.

DIVISION ALE HOUSE
$4 Absolut cocktails; 1942 W. Division St. 773-384-6886.

DOS DIABLOS
$8 Don Julio margaritas; 15 W. Hubbard St. 312-245-5252.

JET'S PUBLIC HOUSE
$3 margaritas; 6148 N. Milwaukee Ave. 773-792-2440.

KINCADE'S
$3 cocktails; 950 W. Armitage Ave. 773-348-0010.

KIRKWOOD BAR & GRILL
$3.50 Bacardi cocktails; 2934 N. Sheffield Ave. 773-770-0700.

MAHONEY'S
$5 Yes vodka cocktails; 551 N. Ogden Ave. 312-733-2121.

MARKET
$5 Ketel One Oranje and Crystal Head vodka cocktails; 1113 W. Randolph St. 312-929-4787.

MOONSHINE
$4 Jameson cocktails; 1824 W. Division St. 773-862-8686.

MORSELAND
$3 well cocktails; 1218 W. Morse Ave. 773-764-8900.

O'DONOVAN'S
$5 Tito's cocktails; 2100 W. Irving Park Road. 773-478-2100.

PEOPLE LOUNGE
$5 Absolut cocktails; 1560 N. Milwaukee Ave. 773-227-9339.

txtable

Think you can beat John? E-mail **redeyeeditor@tribune.com** or text "**John**" and your e-mail address to **87708**.

SUDOKU CHALLENGE WITH JOHN WILLIAMS

Listen to John Williams from 12:30 to 3 p.m. on 720 WGN.

11 min.

				3	4	7	1	
		3			5			6
8						3		2
2		4					9	
7								1
	1					5		7
5		7						3
4			1			2		
	8	2	5	6				

DIFFICULTY RATING: ★★☆☆☆

WANT MORE GAMES?

RedEye's Puzzle Master will stump you with his brainteasers at **redeyechicago.com/puzzler**.

5	4	8	6	3	7	9	2	1
1	7	9	5	4	2	6	8	3
6	3	2	9	8	1	7	5	4
3	9	5	4	7	6	8	1	2
7	8	1	2	5	9	3	4	6
4	2	6	3	1	8	5	7	9
9	1	3	7	2	5	4	6	8
2	6	7	8	9	4	1	3	5
8	5	4	1	6	3	2	9	7

MONDAY'S SOLUTIONS

V	A	S	E	S		W	R	A	P		M	A	I	M
I	N	P	U	T		H	I	D	E		A	C	N	E
S	T	O	R	E		I	C	O	N		T	O	G	A
A	S	T	E	R	I	S	K		P	A	T	R	O	N
			K	I	N	K		T	A	L	E	N	T	S
I	M	P	A	L	A		M	O	L	A	R			
B	O	A		E	N	T	E	R		S	E	W	E	R
I	T	C	H		E	R	A	S	E		D	I	M	E
S	H	E	A	F		A	D	O	R	E		L	I	D
			B	L	O	C	S		E	X	A	L	T	S
A	S	S	A	U	L	T		A	C	H	E			
O	P	E	N	E	D		T	U	T	O	R	I	A	L
R	A	V	E		H	O	O	D		R	I	D	G	E
T	I	E	R		A	N	T	I		T	A	L	E	S
A	N	N	A		T	E	S	T		S	L	E	D	S

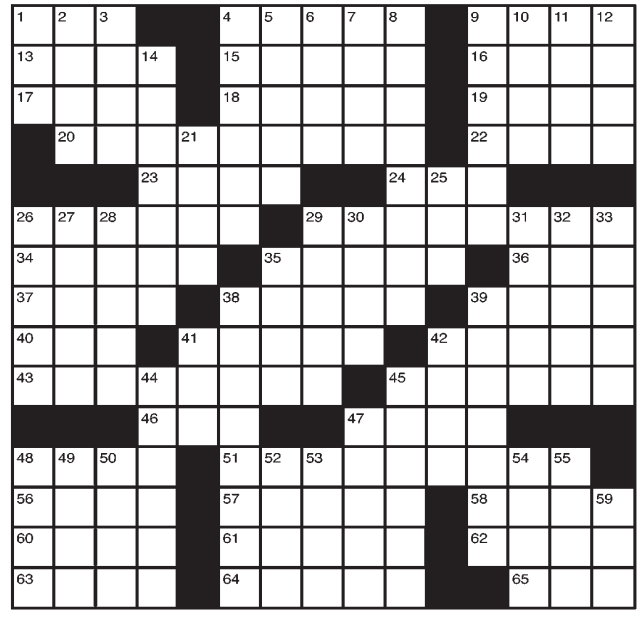

ACROSS
1 Got first prize
4 Dark yellowish brown
9 "Phooey!"
13 TV's "American _"
15 Chutzpah
16 City in Texas
17 No longer here
18 Weeps
19 Beige shade
20 Able to roll with the punches
22 Observer
23 "Beat it!"
24 Scientist's workplace
26 Reverberated
29 Boon
34 Comes down in buckets
35 Brazenly impulsive
36 And not
37 Travelers' stopovers
38 Cowboy shoes
39 Take _ account; consider
40 Scoundrel
41 Fill with joy
42 Disgusting person
43 Lethargic
45 Like rough sandpaper
46 Hither and _; here and there
47 Prepare in advance
48 Dishonest one
51 Departure from what is usual
56 Peruvian Indian
57 Moran & Gray
58 Once more
60 Isn't able to
61 Ascends
62 Far's opposite
63 Leg joint
64 Run-down; shabby
65 Pigpen

DOWN
1 Hairpiece
2 Skunk's defense
3 Zero
4 Naked
5 Deserve
6 Soft cheese
7 Fair; balanced
8 Fidgety
9 Nerds
10 Risqué
11 Farmland unit
12 Sightseeing trip
14 Things taught
21 Frosts a cake
25 _ Wednesday; Lent opener
26 Sevareid and Clapton
27 Erie or Panama
28 Gandhi, for one
29 Thin soup
30 Overdue
31 Situated near the center
32 Short letters
33 Feel around in the dark
35 Constricting snakes
38 Has _ on; refuses to see the truth
39 Tehran resident
41 Sense of self-esteem
42 Outer garment
44 Twirl
45 Elegant
47 Longed
48 Enjoy a lollipop
49 _ instant; suddenly
50 Facial woe
52 1 of 5 "Greats"
53 Clamp
54 Wallet singles
55 Tidy
59 Distorted

$20 for $40 of Lebanese Cuisine

at **Kan Zaman** in River North

Get today's
LOCAL DAILY DEAL
at **ChicagoShopping.com**

CHICAGOSHOPPING

BECOME A WHOVILLIAN! txtable
Sign up for daily celebrity alerts by texting "**Whoville**" to **87708**.
Get more celeb news at **redeyechicago.com/pop**.

GAGA KNOWS BEST

What the 'Idol' singers can learn from their poptacular mentor

By Dana Moran | REDEYE

Hold on to your mics, "American Idol" contestants. Lady Gaga hits the show's stage Wednesday to mentor the final four (and, we suspect, do a little promoting of her next album, "Born This Way," which drops May 23). While we know she'll have *plenty* of wardrobe advice for her new wards, including Wheeling resident Haley Reinhart, we take a look at Gaga's latest antics to see what practical tips she might have to offer. DAMORAN@TRIBUNE.COM

Don't be afraid to experiment

Gaga's "Born This Way" has been criticized for sounding too much like Madonna's (above) "Express Yourself"—but we're even more surprised by her newest track, "Edge of Glory." The upbeat, saxophone-heavy single, which hit the Web on Monday, is a little bit Katy Perry ... and a little bit Huey Lewis and the News. It's a new sound for Gaga—and we like it.

Make new friends

What do Jennifer Lopez (above) and Lady Gaga have in common? They're both on Wednesday's "Idol," they're both kinda divalicious, AND they've worked together in real life. It's true—Gaga co-wrote and co-produced tracks on JLo's "Love?" album. Hmm ... come to think of it, Jennifer may have repaid her new friend with the "Idol" slot.

Above all, be yourself!

Gaga's HBO special, which debuted Saturday, showed the star in her natural environment of Manhattan's Lower East Side as she gave fans a tour through her 'hood and a trip to Madison Square Garden. While we're sure most people aren't strutting the streets in ridiculous bodysuits, Gaga's fans love her because she tries to make herself weirdly relatable. Emphasis on the "weirdly."

« Lady Gaga

GETTY IMAGES FILE

Everybody hurts sometimes

Have you seen Gaga's shoes? It's no wonder she takes a spill off her mile-high stilts every so often, as she did most recently at a show in Atlanta. But in true Gaga fashion, she climbed right back up again—a trait we're sure she'd support in her mentees.

Moving to the beat.

Stream your favorite songs and videos, buy the newest MP3s and let yourself be moved.

BROUGHT TO YOU BY

RCN®

High-Speed Internet

- Speeds of 5 Mbps
- Ultra-fast fiber-optic connection
- Multiple webmail accounts
- 2 GB email storage
- Exclusive online entertainment
- Modem, wireless router and adapter included

$29.99 a month for one year
No contract!

3-Year Predictable Pricing
Eliminate the hassle of having to calculate your entertainment bills.

(866) 926-5840
rcn.com/redspeed

Offer valid for new residential customers only and expires June 30, 2011. All rates subject to applicable equipment taxes, franchise fees and other government-imposed charges and fees and are not included in the price. $29.99 per month is a promotional rate and is valid for 12 months from installation date. Monthly service charge for months 13–24 shall be $34.99 per month, and in months 25–36, $39.99 per month; thereafter, regular retail rates apply. Actual speeds may vary and are not guaranteed. Visit www.rcn.com for additional terms and conditions. Offer only valid on 5 Mbps service; other internet speeds available at different monthly rates. Other restrictions may apply. Not all services available in all areas. ©2011 RCN Telecom Services of Illinois, LLC. All rights reserved.

red hot

SWEET!

Get your celebrity news all day long at **redeyechicago.com/redhots**.

That's not amore

The Italians have no love for Snooki and her crew. As the cast of MTV's "Jersey Shore" was getting ready to leave for the Mediterranean country over the weekend, officials in Italy apparently pulled the permits for the show to tape there, The New York Post reports. Filming of the fourth season has been put on hold indefinitely until things can be ironed out.

Beyonce's day

The Billboard Music Awards will celebrate Beyonce's influence on the music industry by giving her the 2011 Billboard Millennium Award on May 22. Cee Lo Green, Nicki Minaj, Pitbull, The Black Eyed Peas, Rihanna, Keith Urban and Lady Antebellum are set to perform during the live broadcast on ABC.

That's so Palin

She's going rogue! Bristol Palin is moving from Alaska to L.A. and getting her own reality show on the BIO Channel, the network announced Monday. On the show, Palin will move her in with former "Dancing With the Stars" castmate Kyle Massey and his brother Chris. Could Mama Grizzly make a special appearance?

Royal skewering

Well, it can't get any grosser than last week's "HUMANCENTiPAD" episode. "South Park" is set to spoof Prince William and Kate Middleton's nuptials Wednesday, Comedy Central announced. "South Park's" royal lovebirds will be Canadian rather than British, but we're sure the mockery will be in top form. Watch a sneak peek video of the episode at **showpatroltv.com**.

He's like ... 'Thank You'?

Has Cee Lo Green gone soft? The singer and coach on NBC's "The Voice" recently re-recorded his hit "Forget You," toning down the lyrics to create "Thank You," an anthem dedicated to volunteer firefighters that is available for free download at **facebook.com/duracell**. It's a cause that hits close to home—Green's mother served as a volunteer firefighter while he was growing up. Say it with us now: Awww!

Cee Lo Green
GETTY IMAGES

'BRAT' ATTACK

Let's not say things we can't take back. After "CSI" actress Marg Helgenberger said Justin Bieber was "kind of a brat" when he guest-starred on the show, the Biebs responded on Twitter, writing that "it's kinda lame when someone you met briefly and never worked with comments on you." Word.

Justin Bieber
GETTY IMAGES FILE

$300 That's the cost of the limited-edition scarves created by Kanye West. The scarves went on sale Monday at RSVP Gallery in Wicker Park.